

CAL POLY QUICK FACTS

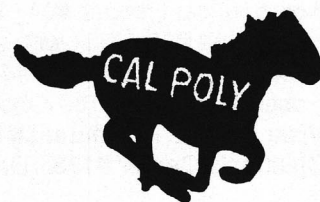

fu

CAL POLY

SELF-GUIDED

WALKING CAMPUS TOUR

FOR VISITORS

"Take A Look"

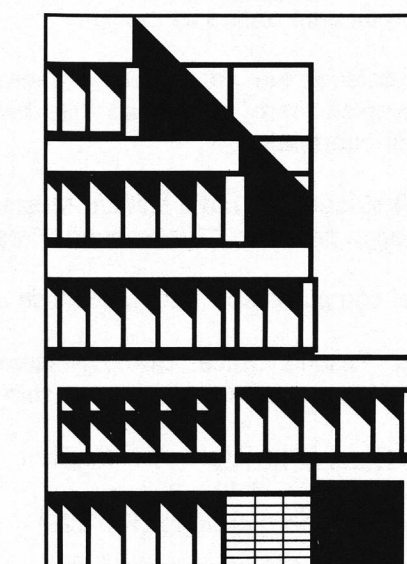
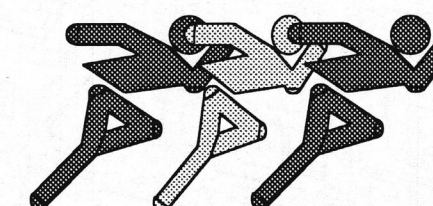

Sponsored by: Admissions Office (805) 756-2792
California Polytechnic State University, San Luis Obispo

BASICS
Full name: California Polytechnic State University, San Luis Obispo
Usually referred to as: Cal Poly
Location: At San Luis Obispo -- about 230 miles south of San Francisco, 200 miles north of Los Angeles, 10 miles from the Pacific Ocean
Affiliation: Part of the 20-campus California State University system
Emphasis: Undergraduate technical and professional education
Guiding philosophy: Learn by doing
President: Warren J. Baker
Student body: About 15,700
Faculty (including part-time): About 950
Student-faculty ratio: 19 to 1
Staff (approximately, including part-time): State, 1080; foundation, 200; ASI, 50
Campus size: 6051 acres
1991-92 expenditures: State general fund, \$102,016,432; foundation \$44,419,816; housing \$4,635,255; lottery, \$1,146,523; ASI, \$1,498,193; parking, \$520,860; continuing education, \$721,674; University Union, \$2,590,527; IRA, \$944,387; clubs, \$1,447,021
1992-93 State general fund budget: \$93,870,197

ACADEMICS
Programs offered: 59 bachelor's, 18 master's, 28 minor, 10 credential
Bachelor's degrees awarded 1991-92: 3407
Master's degrees awarded 1991-92: 303
Credentials recommended 1991-92: 467
Technical certificates awarded 1991-92: 35
Total bachelor's degrees (1942-92): 74,782
Total master's degrees (1951-92): 6,444
Terms: Four 11-week quarters per year
Accredited/recognized programs: 24
Fees: \$626 per quarter (fall 1993)
Out-of-state tuition: \$164 per quarter unit (fall 1992)
Financial aid awarded 1991-92: \$30,921,865 to 7081 students

PLACEMENT (1990-91 graduates)
Graduates employed full time within year after graduation: 75%
Employed part time: 4%
Attending graduate school: 14%
Job interviews conducted in 1991-92: 11,647 by nearly 359 employers

STUDENT BODY (Fall 1992)
Men: 9,491 (58%)
Women: 6886 (42%)
Ethnic minorities: 29%
Average age: 22
California residents: 75%
Central Coast residents (San Luis Obispo, Santa Barbara, Monterey counties): 22%
San Francisco Bay Area residents: 21%
Los Angeles area residents: 18%
Central Valley residents: 12%
New freshmen: 9005 applied, 3191 (35%) were accepted
New lower-division transfers: 466 applied, 164 (35%) were accepted
New upper-division transfers: 3845 applied, 1578 (41%) were accepted

SPORTS (Cal Poly Mustangs)
University colors: Green and gold
Men's NCAA Div. II: Baseball, basketball, cross country, football, soccer, swimming, tennis, track and field (football is American West Conference, others are California Collegiate Athletic Assn.)
Women's Div. II: Basketball, cross country, soccer, softball, swimming, tennis, track and field (all CCAA)
Men's Div. I: Wrestling (Pac 10)
Women's Div II: Volleyball (independent)
Div. II national championships: 36; over 150 individual championships
Intramurals: 7,200 students participated in 1000-plus teams in 25 sports
Club Sports: More than 30 instructional, recreational, and competitive sport clubs
Athletics Approved for NCAA Division I beg. Fall 1994

ENROLLMENT (Fall 1992)

College	Undergrad	Grad	Total
Agriculture	3633	91	3724
Architecture & Environmental Design	1583	102	1685
Business	1913	109	2022
Engineering	3905	224	4129
Liberal Arts	2475	143	2619 ¹
Science & Mathematics	1598	89	1687
University Center for Teacher Education		419	419
Undeclared	9	32	92
All Colleges	15,116²	1209	16,377^{1,3}

¹ Includes total of 52 high school students, senior citizens, and Cal Poly faculty and staff members taking classes
² 4667 lower division, 10,449 upper division
³ Equivalent of 14,822 full-time students (full-time = 12 units per quarter)

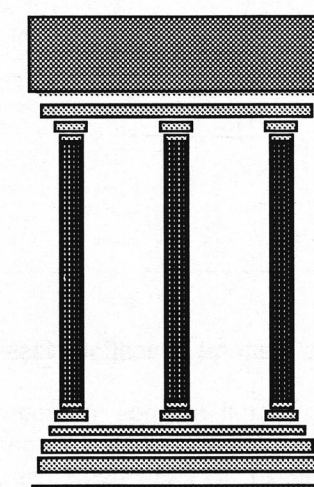

FACILITIES
Space: 3,221,100 sq. ft. in 152 buildings with a 1993 replacement value of \$276,761,000 (not including new Rec Center)
On-Campus student housing: 2795 spaces in 13 residence halls
Robert E. Kennedy Library: 203,605 sq. ft.
Library holdings: 4,196,000 items. Includes 864,000 books, 102,000 bound periodicals, 448,000 government documents, 30,000 maps, 62,000 audiovisual items, 2,387,000 microforms.
Instructional Computers: 1700 student workstations in 60 labs. IBM 3090-400VF mainframe, various minicomputers, networks
Julian A. McPhee University Union: 106,000 sq. ft., including Chumash Auditorium (seats 940)
Food Service outlets: 13
Galleries: University Union, Dexter Building, Kennedy Library
Cal Poly Theatre: 497 seats
Mustang Stadium: 7536 seats
Robert A. Mott Gym: 3140 seats
Recreation Center:
Parking: 6054 spaces
Other points of interest: Poly Canyon, agricultural units

Student's Right to Know. In 1991-92, the completion graduation rate for Cal Poly students who entered the university as students in 1984 was 64%. (Source: The CSU Office of the Chancellor, Division of Analytic Studies 4/93.)
c:\doc\proced\tour_ins.doc revised December 16, 1993



ANNUAL EVENTS
Week of Welcome and Fall Conference (start of the academic year): September
Homecoming: October or November
Open House: Late April
Commencement: December and June

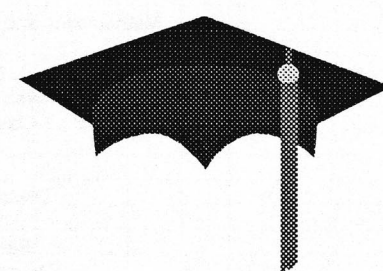

HISTORY
Founded as: Vocational high school
Founding legislation signed: March 8, 1901
First day of class: October 1, 1903
First baccalaureate degree: May 28, 1942

Names
1901-37: California Polytechnic School
1937-47: California State Polytechnic School
1947-72: California State Polytechnic College
1972-pres: California Polytechnic State University, San Luis Obispo